

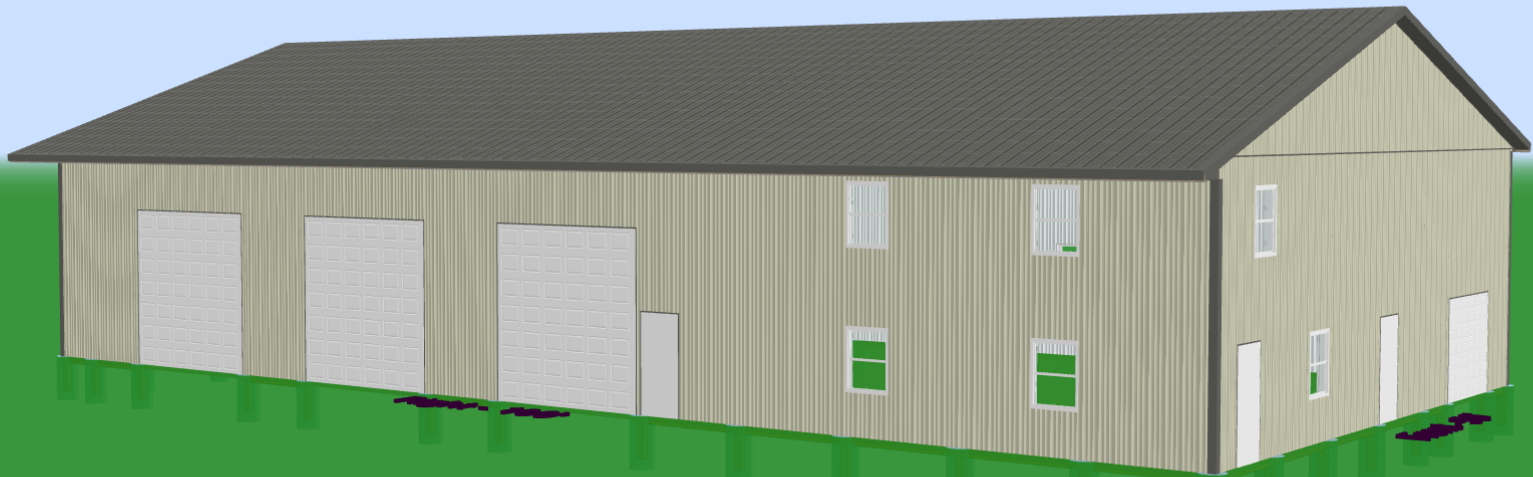

**Tidings of Peace
Christian School**



HopeTech

Bringing Hope for a Brighter Future
through Christian Education



Tidings of Peace Christian School

329 East Poplar Street York PA 17403

Austin Shenk, Head of School • Tyler Burkholder, Principal

Office & Fax - 717.843.4562

mail@tidingsofpeace.org • www.tidingsofpeace.org

July 27, 2021

35 years ago, our founder Clayton Shenk, moved into York city to pastor Tidings of Peace Mennonite Church. His heart was for the youth of York. 26 Years ago he started our school with 5 students and the mission to provide HOPE for a brighter future through Christian education. Today 32 families from York have chosen to partner with us in this goal, totaling 45 students. 5 of them our from our church, 20 from other churches, and the rest from no church, but all of them want a Christian education. Many of them are unable to afford the education we offer and a majority of our finances are provided by generous donors. Those who receive scholarships complete 10 hours of community service each month. For years, Clayton, dreamed of being able to provide hands on skills to our students. He wanted them each to graduate with a marketable skill. His dream has been contagious and we are finally ready to move ahead with it.

We are excited about building a pole building to both house our vocational program as well as meet our maintenance and storage needs. We are building a 50' x 100' x 17' pole building and any donated materials or labor you can provide would be phenomenal.

- Lumber
- Metal
- Heated Concrete floor
- Insulation
- Garage doors
- Electrical/Mechanical
- Excavation

Our desire is to have it completed and set up by the end of our 2021-2022 school year.

Thank you for the investment in God's Kingdom.

Austin Shenk

A handwritten signature in blue ink that reads 'Austin Shenk'.

Head of School

Hope Tech
 329 East Polar St
 York PA 17403
50 x 100 x 17

EXT 1

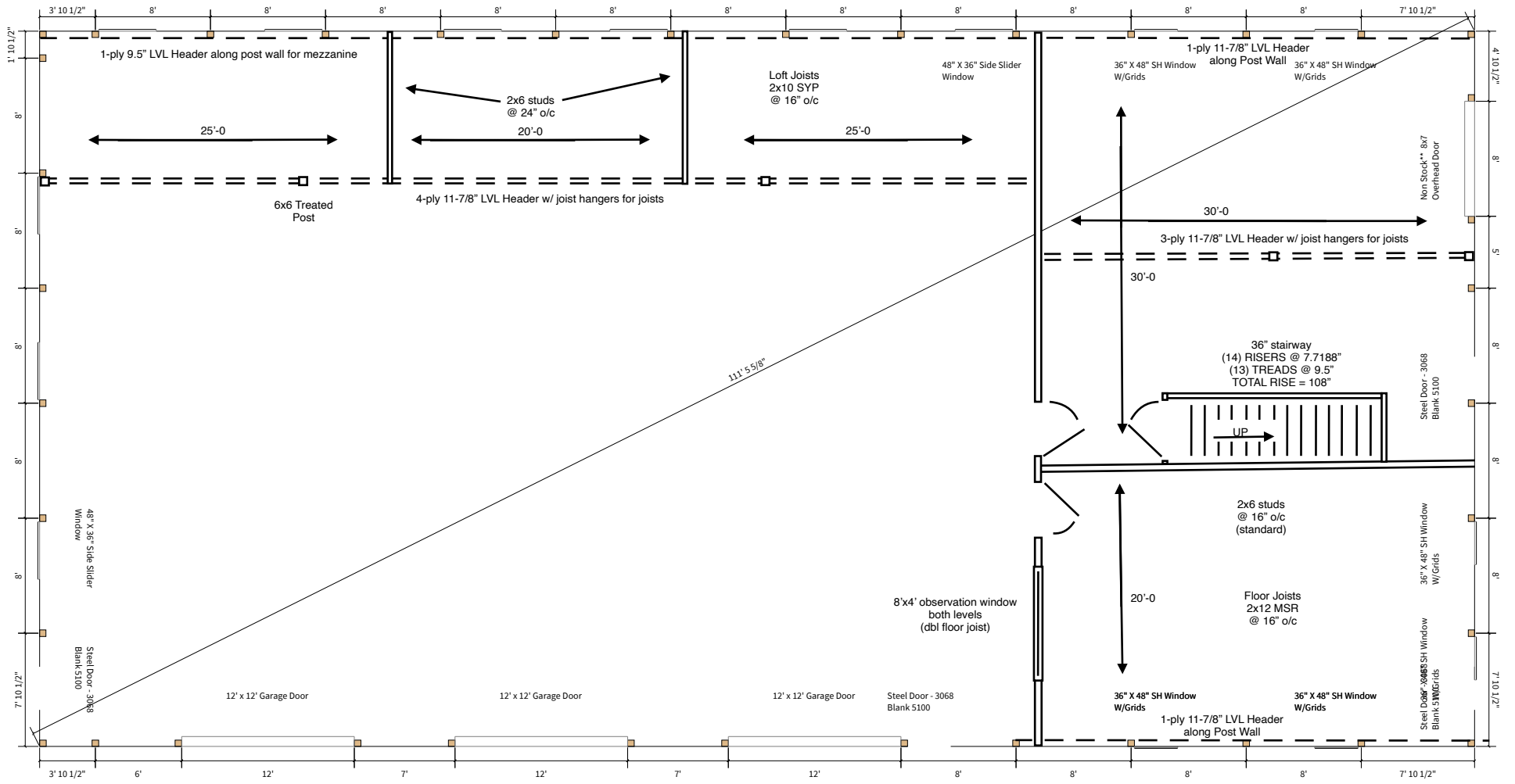

EXT 3



A. B. MARTIN ROOFING SUPPLY, LLC

Roofing & Siding • Hardware • Lumber

82 Garden Spot Road
Ephrata, PA 17522
717-445-6885

35 Ridge Road
Newville, PA 17241
717-776-5951

Builder Materials List for: **QO-0788824**

Customer Number

ESHBUI002

Order Number

QO-0788824

Shipped From

EPHRATA

Customer PO

TOP 50x100x17 Lumber

Salesperson

Web

Ship Via

Del On DATE

Date

7/22/21

Bill to:

Esh Building Solution
575 Jennersville Road
Cochranville, PA 19330
484-577-5533

Ship to:

239 East Poplar St
York, PA
Email

Ship Date

Comment	Pcs	Length	Description	Weight:
— Over 50' Width – Foundation Concrete	93		(QCM) Quikrete / Sakrete concrete mix (80 Lbs) (1101-80) / 65200390- 4,000 psi 0.6 CF per bag	7,440.00
—H2.5A– Truss Tie Downs	68		(JHH2.5A) (H2.5A) - Hurricane Tie 535 lb allowable uplift when installed in SPF with (10) 8d nails	7.00
Jamb Post	29		(LGL4622) Four Ply Glu Laminated Column 2 x 6 x 22'	4,524.00
Post	3		(LGL4624) Four Ply Glu Laminated Column 2 x 6 x 24'	510.00
Jamb Post	3		(LGL4626) Four Ply Glu Laminated Column 2 x 6 x 26'	555.00
Post	2		(LGL4628) Four Ply Glu Laminated Column 2 x 6 x 28'	392.00
Post	2		(LGL4630) Four Ply Glu Laminated Column 2 x 6 x 30'	426.00
Truss Bearer	3		(LVL1426) 1-3/4" x 14" x 26' Lam. LVL	558.00
Truss Bearer	2		(LMSR21214) 2 x 12 x 14' { MSR } Yellow Pine Lumber	128.80
Truss Bearer	15		(LMSR21216) 2 x 12 x 16' { MSR } Yellow Pine Lumber	1,104.00
Truss Bearer	3		(LMSR21220) 2 x 12 x 20' { MSR } Yellow Pine Lumber	276.00
Skirt Board	15		(LT2816GC) 2 x 8 x 16' Treated .14 Ground Contact	1,020.00
Skirt Board	1		(LT2820GC) 2 x 8 x 20' Treated .15 Ground Contact	85.00
Backing	32		(L2410) 2 x 4 x 10' SPF Lumber	361.60
Backing	32		(L2414) 2 x 4 x 14' SPF Lumber	512.00
Girt	280		(L2416) 2 x 4 x 16' SPF Lumber	4,984.00
Door Trimmer	8		(LT2616GC) 2 x 6 x 16' Treated .14 Ground Contact	409.60
	7		(L2610) 2 x 6 x 10' SPF Lumber	119.00
Girt	9		(L2612) 2 x 6 x 12' SPF Lumber	180.00
Backing	11		(L2614) 2 x 6 x 14' SPF Lumber	256.30
	140		(L2616) 2 x 6 x 16' SPF Lumber	3,808.00
Eave Sub Fascia	2		(L2810) 2 x 8 x 10' SPF Lumber	45.34
Eave Sub Fascia	2		(L2814) 2 x 8 x 14' SPF Lumber	63.40
Eave Sub Fascia	10		(L2816) 2 x 8 x 16' SPF Lumber	348.00
Walk Door	4		(D51003068S) A J**5100** Series White Steel Door - 30 68 Blank - Two Way Universal - R/O 40 1/8" x 81 1/8" Low-profile ADA-approved aluminum sill, Factory prepped with aluminum	420.00
Door Locker	4		(DLEVER) Keyed Lever {W/Key Cylinder In Lever Handle} {For Panic Bar Only} (Ct1881) Ex100005	16.00

Building Package includes item required based on



A. B. MARTIN ROOFING SUPPLY, LLC

Roofing & Siding • Hardware • Lumber

82 Garden Spot Road
Ephrata, PA 17522
717-445-6885

35 Ridge Road
Newville, PA 17241
717-776-5951

Builder Materials List for: **QO-0788824**

Customer Number

ESHBUI002

Order Number

QO-0788824

Shipped From

EPHRATA

Customer PO

TOP 50x100x17 Lumber

Salesperson

Web

Ship Via

Del On DATE

Date

7/22/21

Bill to:

Esh Building Solution
575 Jennersville Road
Cochranville, PA 19330
484-577-5533

Ship to:

239 East Poplar St
York, PA
Email

Ship Date

Comment	Pcs	Length	Description	Weight:
Panic Bar	4		(DPANIC) Panic Bar {8300b Al-416} Ex100002	28.00
Kick-down Door Holder	4		(DDT100008) 4" Kick Down Door Holder (Cast AL)	40.00
Door Closer	4		(DCLOSE) Hydraulic Door Closer 600 Series W/regular Arm heavy duty commercial Grade 1 adjustable 1-4 spring power (DC100018)	40.00
Window	9		(WSH3648) 36" X 48" Opening Size White Vinyl Single Hung Window W/Grids W/ Integral J Channel	360.00
Window	8		(WSS4030) ** CHECK STOCK ** 48" X 36" Opening Size - White Vinyl - Single Side Slider Window, w/ Int. J	280.00
— Double Bubble – Insulation	13		(IDB48W) 4' X 125' {White Backed} Double Bubble {500 Sq.ft.}F/W (2520-48-125)	520.00
—R19 batts & Tyvek	8		(IHWT10) 10' X 100' House Wrap (Tyvek Brand) with ABM logo	200.00
—R19 batts & Tyvek – Insulation	90		(IR1923) R-19 X 23" Fiberglass Insu.39'-2" Long {75.07 Sq.ft.} - 6" thick - Kraft Faced	1,845.00
	7		(TBW1416) 1" x 4" x 16' (23/32" x 3-1/2) Primed Trim Boards FJ Pine	219.80
	7		(TBW1816) 1" x 8" x 16' (23/32" x 7-1/4) Primed Trim Boards FJ Pine	219.80
	1		(DCAD) 2' X 4' Ceiling Access Door [27218]	21.00
	50		(IAV) Accuvent/ Attic Ventilation Insulation Baffle {22.5" X 41"} (24" O/C) (Perforated for use at 16 O.C.)	37.00
Window Frames	7		(L2616) 2 x 6 x 16' SPF Lumber	190.40
Studs	146		(L269258) 2 x 6 x 92-5/8" P.C. SPF Lumber	1,941.80
Studs under mezzanine	18		(L2610458) 2 x 6 x 104-5/8" S.P.F. P.C. Studs	279.00
Sill Plate First Floor	6		(LT2616) 2 x 6 x 16' Treated Lumber C.A. .05	307.20
Sill Plate Under Mezzanine	2		(LT2610GC) 2 x 6 x 10' Treated .14 Ground Contact	58.00
	2		(ISS55) 5.5" X 50' Roll Sill Seal	0.70
Plate & Drywall Nailer	38		(L2616) 2 x 6 x 16' SPF Lumber	1,033.60
Interior Doors	4		(DRWF3BR) 3-0 R.H. 6 Panel Pre Hung Door/Vinyl Jamb {INSWING}	300.00
Interior Door	1		(DRWF3BL) 3-0 L.H. 6 Panel Pre Hung Door/Vinyl Jamb {INSWING}	75.00

Building Package includes item required based on



A. B. MARTIN
ROOFING SUPPLY, LLC

Roofing & Siding • Hardware • Lumber

82 Garden Spot Road
Ephrata, PA 17522
717-445-6885

35 Ridge Road
Newville, PA 17241
717-776-5951

Builder Materials List for: QO-0788824

Customer Number
ESHBUI002

Order Number
QO-0788824

Shipped From
EPHRATA

Customer PO
TOP 50x100x17 Lumber

Salesperson
Web

Ship Via
Del On DATE

Date
7/22/21

Bill to:

Esh Building Solution
575 Jennersville Road
Cochranville, PA 19330
484-577-5533

Ship to:

239 East Poplar St
York, PA
Email

Ship Date

Comment	Pcs	Length	Description	Weight:
	5		(DLOCK) Standard Keyed (Alike) Door Lockset {Adjustable Backset} #R1100002	15.00
Utility room posts	2		(LT6612) 6 x 6 x 12' C.C.A. .60 Treated Post Only	246.00
Mezzanine Posts	3		(LT6614) 6 x 6 x 14' C.C.A. .60 Treated Post Only	423.00
Utility Room Main Beam	3		(LVL117830) 1-3/4" x 11-7/8" x 30' Lam. LVL	582.00
Mezzanine Beam	8		(LVL117826) 1-3/4" x 11-7/8" x 26' Lam. LVL	1,265.60
Mezzanine Beam	4		(LVL117820) 1-3/4" x 11-7/8" x 20' Lam. LVL	484.00
Utility & Office Ledger	2		(LVL117832) 1-3/4" x 11-7/8" x 32' Lam. LVL	388.02
Mezzanine Ledger	2		(LVL9524) 1-3/4" x 9-1/2" x 24' Lam. LVL	233.00
Mezzanine Ledger	1		(LVL9520) 1-3/4" x 9-1/2" x 20' Lam. LVL	97.00
	25		(LMSR21220) 2 x 12 x 20' { MSR } Yellow Pine Lumber	2,300.00
	24		(LYP21214) 2 x 12 x 14' Southern Yellow Pine # 1	1,478.40
	24		(LYP21216) 2 x 12 x 16' Southern Yellow Pine # 1	1,656.00
	54		(LYP21010) 2 x 10 x 10' Southern Yellow Pine # 1	1,890.00
	72		(L34OG) 3/4" T. & G. <>> Top Notch 350 <>> OSB	4,968.00
	100		(JHLUS210Z) Face Mount Single 2x10-2x14 Hanger Zmax (LUS210Z)	97.50
	3		(JHTSF2-24) pc. Truss Spacer 10' Long For 24" Spacing (TSF2-24)	8.10
			Subtotal for	Weight: 52,677

Building Package includes item required based on

Weight: 52,677



A. B. MARTIN
ROOFING SUPPLY, LLC

Roofing & Siding • Hardware • Lumber

82 Garden Spot Road
Ephrata, PA 17522
717-445-6885

35 Ridge Road
Newville, PA 17241
717-776-5951

Builder Materials List for: QO-0788985

Customer Number

ESHBUI002

Order Number

QO-0788985

Shipped From

EPHRATA

Customer PO

TOP 50x100x17 METAL

Salesperson

Web

Ship Via

Del On DATE

Date

7/22/21

Bill to:

Esh Building Solution
575 Jennersville Road
Cochranville, PA 19330
484-577-5533

Ship to:

329 East Poplar St
York, PA 17403
Email

Ship Date

Comment	Pcs	Length	Description	Weight:
Exterior Roof	34	30 ft 7.5	(ACH) Charcoal G100 28 Ga. ABM Panel SR .29	2,290.75
Exterior Roof	34	27 ft 5.5	(ACH) Charcoal G100 28 Ga. ABM Panel SR .29	2,053.88
Exterior Wall	2	10 ft 4	(ALS) Lightstone G100 28 Ga. ABM Panel SR .50	45.47
Exterior Wall	32	17 ft 4	(ALS) Lightstone G100 28 Ga. ABM Panel SR .50	1,220.27
Exterior Wall	34	16 ft 10	(ALS) Lightstone G100 28 Ga. ABM Panel SR .50	1,259.13
Exterior Wall	25	16 ft 7	(ALS) Lightstone G100 28 Ga. ABM Panel SR .50	912.08
Exterior Wall	9	4 ft 7	(ALS) Lightstone G100 28 Ga. ABM Panel SR .50	90.75
Upper Sheathing	17	10 ft 8	(ALS) Lightstone G100 28 Ga. ABM Panel SR .50	398.93
Ridge Cap	11		(CPOCH) 10' Charcoal {#1} Universal Ridge Cap	78.10
Gable Edge	4		(RCCH14) 14' Charcoal {#2} Rake & Corner	41.60
Gable Edge	4		(RCCH16) 16' Charcoal {#2} Rake & Corner	47.60
Corner	4		(RCCH18) 18' Charcoal {#2} Rake & Corner	49.20
Base	26		(BACH) 10' Charcoal {#3} Base Angle	65.00
Door Header	11		(JCH) 10' Charcoal {#6} J-Channel	27.50
1/2" J-channel	1		(J12WH) 10' Brite White {#48} **1/2" J-Channel	3.20
Upper Sheathing	10		(DACH) 10' Charcoal {#7} Double Angle	25.00
Top Of Wall	32		(FJCH) 10' Charcoal {#12} F & J Channel	144.00
Door Header	3		(ODCH) 10' 2" Charcoal {#14} Overhead Door Trim	22.50
Door Trimmer	12		(ODCH12) 12' 2" Charcoal {#14} Overhead Door Trim	144.00
Eave Fascia	22		(PTCH75) 10' Charcoal {#10} 1.5" X 7.5" Post Trim	121.00
Gable Fascia	12		(PTCH35) 10' Charcoal {#10} 1.5" X 3.5" Post Trim	39.00
Eave Edge	21		(GACH) 10' Charcoal {#29} 2" X 3" Gutter Apron	57.75
Soffit	100	3 ft 11.5	(SOSVCHLF) 12" Charcoal Steel Triple Four Vented Soffit (Price Per Lin Ft.)	316.67
Soffit	222	11.5	(SOSVCHLF) 12" Charcoal Steel Triple Four Vented Soffit (Price Per Lin Ft.)	170.20
— With Steel Soffit – Bird Box	6	1 ft 7	(SOSVCHLF) 12" Charcoal Steel Triple Four Vented Soffit (Price Per Lin Ft.)	7.60
– Fascia & Trim Nails	1		(NTRCH) Lb.(S) Charcoal Stainless Steel Trim Nails 9579	1.00
–4500–1.5 Standard Wood Grip	4,500		(S15CH) 1.5" Charcoal Woodgrip Screws	48.60
– Roof Panels Fastners				

Building Package includes item required based on



A. B. MARTIN
ROOFING SUPPLY, LLC

Roofing & Siding • Hardware • Lumber

82 Garden Spot Road
Ephrata, PA 17522
717-445-6885

35 Ridge Road
Newville, PA 17241
717-776-5951

Builder Materials List for: QO-0788985

Customer Number

ESHBUI002

Order Number

QO-0788985

Shipped From

EPHRATA

Customer PO

TOP 50x100x17 METAL

Salesperson

Web

Ship Via

Del On DATE

Date

7/22/21

Bill to:

Esh Building Solution
575 Jennersville Road
Cochranville, PA 19330
484-577-5533

Ship to:

329 East Poplar St
York, PA 17403
Email

Ship Date

Comment	Pcs	Length	Description	Weight:
-3500-1" Standard Wood Grip - Wall panel Screws	3,500		(SILS) 1" Light Stone Woodgrip Screws	30.45
-500-2" Standard Wood Grip - Ridge / Hip Cap & End wall	500		(S2CH) 2" Charcoal Woodgrip Screws	5.95
-20 ft . Ultra Vent - Venting ridge Cap	11		(UV) 20' Roll 1" Thick X 1.5" Wide Ultra-Vent {For Under Ridge Cap Ventilation}	7.17
Interior Roof	17	26 ft 2	(SWH) Brite White STD AZ50 28 Ga. ABM Panel	947.49
Interior Roof	17	24 ft 2	(SWH) Brite White STD AZ50 28 Ga. ABM Panel	875.07
Interior Roof	17	19 ft 8	(SWH) Brite White STD AZ50 28 Ga. ABM Panel	712.13
INT Wall Below Mezzanine	24	9 ft	(SWH) Brite White STD AZ50 28 Ga. ABM Panel	460.08
INT Wall Above Mezzanine	24	7 ft	(SWH) Brite White STD AZ50 28 Ga. ABM Panel	357.84
Interior Front Wall	39	17 ft	(SWH) Brite White STD AZ50 28 Ga. ABM Panel	1,412.19
Interior Front Wall	9	5 ft	(SWH) Brite White STD AZ50 28 Ga. ABM Panel	95.85
Interior Gable Wall	8	18 ft	(SWH) Brite White STD AZ50 28 Ga. ABM Panel	306.72
Interior Gable Wall	8	19 ft	(SWH) Brite White STD AZ50 28 Ga. ABM Panel	323.76
Interior Gable Wall	8	20 ft	(SWH) Brite White STD AZ50 28 Ga. ABM Panel	340.80
Interior Gable Wall	8	21 ft	(SWH) Brite White STD AZ50 28 Ga. ABM Panel	357.84
Interior Gable Wall	2	22 ft	(SWH) Brite White STD AZ50 28 Ga. ABM Panel	93.72
Eave Ceiling To Wall	34		(FJ34WH) 10' Brite White {#25} 3/4" C&T-F&J Channel	153.00
Interior OH Door Header	12		(PTWH6) 10' Brite White {#10} 1.5" X 6" Post Trim	50.40
Interior OH Door Header	21		(JWH) 10' Brite White {#6} J-Channel	52.50
Interior Door Header	4		(ODWH) 10' 2" Brite White {#14} Overhead Door Trim	30.00
Base Angle	30		(BAWH) 10' Brite White {#3} Base Angle	75.00
Subtotal for				Weight: 16,369

Building Package includes item required based on

Weight: 16,369



Tidings of Peace Christian School

329 East Poplar Street York PA 17403

Austin Shenk, Head of School • Tyler Burkholder, Principal

Office & Fax - 717.843.4562

mail@tidingsofpeace.org • www.tidingsofpeace.org

HopeTech Pledge Sheet

I pledge the following to the Tidings of Peace Christian School HopeTech project:

With the following conditions:

Printed Name _____ Date _____

Signed Name _____ Date _____

School Official _____ Date _____